

Drain: THISTLEWAITE Drain #: 2
Improvement/Arm: _____
Operator: J. LIVINGSTON Date: 7-13-04
Drain Classification: Urban/Rural Year Installed: 1908

GIS Drain Input Checklist

- Pull Source Documents for Scanning
- Digitize & Attribute Tile Drains
- Digitize & Attribute Storm Drains
- Digitize & Attribute SSD
- Digitize & Attribute Open Ditch
- Stamp Plans
- Sum drain lengths & Validate
- Enter Improvements into Posse
- Enter Drain Age into Posse
- Sum drain length for Watershed in Posse
- Check Database entries for errors

J. Livingston
J. Livingston
J. Livingston
J. Livingston
J. Livingston
J. Livingston
J. Livingston
J. Livingston
J. Livingston
J. Livingston

Gasb 34 Footages for Historical Cost:
Drain Length Log

Drain-Improvement: TNISTLEWATE

Drain Type:	Size:	Length	Length (DB Query)	Length Reconcile	If Applicable	
					Price:	Cost:
TILE	15"	3552'	3552'		5. ⁰⁰ /lf	\$17,760. ⁰⁰
OPEN DITCH	—	1350'	1350'		19. ⁵⁵ /lf	\$26,592. ⁵⁰
TILE - ARM 1	10"	884'	884'		3. ⁰⁰ /lf	2652. ⁰⁰
	12"	716'	716'		4. ⁰⁰ /lf	2,864. ⁰⁰
TILE - ARM 2	16"	85'	85'		5. ⁵⁰ /lf	467. ⁵⁰
** TILE - ARM 1 OF 2	12"	1300'	1300'		4. ⁰⁰ /lf	5200. ⁰⁰
* TILE - ARM 2 OF 2	15"	280'	280'		5. ⁰⁰ /lf	1400. ⁰⁰
	18"	505'	505'		6. ⁵⁰ /lf	3,282. ⁵⁰
Sum:		<u>8672'</u>	<u>8672'</u>			<u>60,010.⁵⁰</u>

Final Report: _____

Comments:

** ARM 2 OF ARM 2 ORIGINALLY ALL 12" TILE - NO RECORD OF REPLACEMENT

** LOCATION OF ARM 1 OF ARM 2 PER STEVE BAITZ (APPROXIMATE)

No. 14573

IN THE MATTER OF THE

THISTLETHWAITE DRAIN. #14573

REVIEWERS REPORT

FILED

APR 25 1908

L. Roy J. Patty

CLERK

THE GLOBE
DIRECTIONS - Elevate the metal points - at
SMUCKE LEG/L WRAPPER - Patented Feb. 11, 1890 - FIKS
the manuscript - they bend the points down flat - dampen
gummed flap and stick it down - this
fastens the papers and hides the metal.

STATE OF INDIANA, HAMILTON COUNTY, SS:

IN THE MATTER OF THE

THISELETHWAITE ET AL, DRAIN.

REPORT OF DRAINAGE COMMISSIONERS AND ENGINEER.
***** ** ***** ***** **

TO THE HONORABLE JUDGE OF THE HAMILTON CIRCUIT COURT.

We, the undersigned Re-viewers and Engineer to whom was referred the above entitled petition for drainage, would respectfully report that on the 4th. day of April, 1908 at 10 o'clock, we met at the law office of Pearson & Pearson in the town of Sheridan, Hamilton County, Indiana, where after being duly qualified to act in the above entitled cause, we proceeded to view and examine said proposed drain and lands likely to be effected thereby. Owing to the extent and magnitude of the work we were unable to complete view on above date and adjourned until April 9th which day being rainy, we by mutual agreement arranged to meet again on April 14th. on which date we again took up the work and finished same on April 16th. Being granted extention of time by the Court until April 25t in which to finish and file report, we met in the office of the County Surveyor on April 21st., 22nd., 23rd. & 25th. and formulated the following report.-

We would respectfully report that the drainage as proposed is practicable; that the same when completed will improve the public health and will be of public utility; that there will be ten public highways, Two public school grounds, the streets and alleys of the town of Sheridan and the Right-of-way of the Chicago, Indianapolis and Louisville Railroad benefited by said drainage.

We would further report that the cost of construction, damages and expenses of effecting said proposed drain will be less than the benefits to the owners of the lands likely to be benefited by said proposed drainage.

We would further report that we have definately determined the best and cheapest method of drainage said lands; we have fixed the route, location and character of said proposed work and fixed the same by metes

and bounds, courses, distances and descriptions, grades and bench marks, including all necessary arms and branches so as to provide for the complete drainage of the lands to be effected by the proposed work. That we have divided the drain or ditch into sections, each not more than one hundred feet in length, and have computed ~~###~~ and set out the number of cubic yards of excavation in each station, and we have assessed the benefits and damages as the case may be, to each separate tract of land and to each corporation and township effected; that we have fixed the beginning and outlet so as to secure the best results, and we have run the line of said ditch so as to secure the best results and cause the least possible injury to the lands effected, and so as to benefit the public highways. In the course of the ditch we have followed the old channel as near as possible, ~~#####~~ and the work of excavating shall be done by shovel.

We have divided the drain into sections of 100 feet in length by setting stakes at each one hundred feet and numbered from station 0 to station 198, on the main ditch, and from station 0 to station 56+30 on Arm No. 2 of main ditch, and from station 0 to station 16 on Arm No. 1 of main ditch, and from station 0 to station 13 on Arm No. 1 of Arm No. 2, and from station 0 to station 11+74 on Arm No. 2 to Arm No. 2.

We have determined that the best and cheapest method of securing said drainage is by a Main ditch and two arms or tributaries and also two arms or tributaries to Arm No. 2 of the Main ditch which are each described and located as follows:-

LOCATION *****

Main Ditch,

Beginning at a point 720 feet south of the center of Section 31, Township 20, North, Range 3 East, run thence south 3225 feet, thence East 700 feet, thence South 1700 feet, thence S 65° W 1800 feet, thence S 35° W 900 feet, thence N 40° W 800 feet to the County Line, thence N 80° W 1400 feet, thence S 80° W 1300 feet, thence S 40° W 1100 feet, thence S 30° W 675 feet, thence west 1500 feet, thence S 45° W 600 feet, thence S 30° W 1100 feet, thence S 70° W 800 feet, thence S 20° W 600 feet,

thence S 10° W 1600 feet, and terminating in what is known as Eagle Creek Ditch 70 rods east of the center of section 11, township 19, range 2 east.

Arm No. 1 of Main Ditch.

Arm No. 1 of the main ditch begins at a point 880 feet ~~xxxx~~ north and 100 feet west of the center of Section 31, township 20, range 3 east and run south 30° east 800 feet, thence S 10° W 600 feet, thence S 30° E 200 feet and terminating in the Main ditch at station 0.

Arm No. 2 of Main Ditch.

Arm No. 2 of the Main ditch begins at a point 1580 feet east of the center of Section 31 township 20, north, range 3 east, and run thence S 15° W 400 feet, thence S 25° W 33 feet, thence S 1800 feet, thence S 40° W 200' THENCE S. 2500' THENCE S 80° W 430 feet, terminating in the Main ditch at station 49+50.

Arm No. 1 to Arm No. 2.

Beginning at a point 600 feet west and 300 feet south of the northeast corner of the south west quarter of the north east quarter of Section 31 township 20 north, range 3 east. and run thence south 70° east 350 feet, thence south 43 degrees east 450 feet, thence south 10° west 500 feet terminating in ~~the~~ Arm No. 2 of Main ditch at station 0.

Arm No. 2 to Arm No. 2.

Beginning at a point 700 feet west of the north east corner of the south ~~xxxx~~ east quarter of Section 31, Township 20 north, range 3 east, and run thence south 200 feet, thence S 40° W 400 feet, thence S 60° W 274 feet terminating in Arm No. 2 of Main ditch at station 7.

REQUIREMENTS.

Main Ditch.

To consist of one row of 15 inch tile from station 0 to station 49+40 and one row of 15" sewer tile from 49+40 to 49+50----- and an open ditch two feet wide in the bottom from station 49+50 to station 91+10 and an open ditch three feet wide in the bottom from station 91+10 to station 198+00 or terminus. ^{on open portion} All banks shall be cut to a uniform slope of 1 to 1 or 45°.

Arm No. 2 of Main ditch.-

To consist of one row of 12 inch drain tile from station 0 to station 7+55, and one row of 16 inch drain tile from

Arm No.1 to Arm No.1. (Cox's Arm)

To consist of one row of ten inch drain tile from station 0 to station 8+84 and one row of twelve inch drain tile from station 8+84 to station 16+00. (End of this arm same as station 0 on Main ditch,)

station 7+55 to station 26+85, and one row of 18 inch drain tile from station 26+85 to station 56+30 or terminus of arm.

Arm No. 1 to Arm No.2.-

To consist of one row of 12 inch drain tile from station 0 to station 13 or terminus.

Arm No. 2 to Arm No. 2.

To consist of one row of 12 inch drain tile from station 0 to station 11+74 Or terminus. That part of Arm No.2 to Arm No,2 from station 0 to 3+05 being in place and accepted as sufficient.

C A T C H B A S I N S .

At station 0 on arm NO,2 of Main ditch

At station 8+84 on Arm No. 1 of Main ditch

At station 26+85 on Arm No.2 of Main ditch *VP*

At station 19+35 on Main ditch *x*

At station 7+55 on ArmNo. 2of Main ditch

At station 50+75 on Arm No.2 of Main ditch *x narrow end of tile*

All above mentioned catch basins to be built from hard burnt brick laid up in mortar made of one part Portland cement to three parts clean, sharp sand and covered with an iron ring and open cover of the Elwood Iron Works pattern. Dimentions of saame to be 22 inches in diameter. Said catch basin to be three feet in diameter inside measurement, the walls to be 9 inches thick and extend to a depth of 18 inches below the bottom of the tile and to a hight to conform with the general condition of the ground. The bottoms of the catch basins to be floored with one layer of brick and plastered $\frac{1}{2}$ inch thick with cement mortar over bottoms and sides to one foot above the top of the tile. All inlet and outlet tile to be first grade sewer tile and to be built in the walls of the catch basins.

R E T A I N I N G W A L L S .

At station 49+50 (at the end of the tile) to be constructed a retaining wall of field rock laid up in mortar of one part Portland cement to three parts clean, sharp sand. Said wall to be 20' by 6' by 2'. and built to conform to drawing furnished by the Engineer in charge of the work.

T I L E & M A T E R I A L .

All tile and material used in the construction of the work to be first class in every respect and subject to the inspection and approval of the Superintendent in charge of the work before being used.

L A Y I N G T I L E .
F I L L I N G D I T C H
D E A D N I N G A N D G R U B B I N G .

After the tile portions of the ditch have been dug to the proper the tile shall be laid in the trench at the correct grade as shown on the profile herewith attached and marked " EXHIBIT" B" in a true line with the joints well matched and to be left uncovered until inspected and accepted by the Engineer in charge of the work, after which they shall be covered with earth to a depth of 24 inches for the full width of the open channel where cut runs in the old channel and where the ditch is new cut the trench shall be filled full and well packed so that no settlement may occur. Where catch basins are built the filling shall be made so the surface water may flow into the basins.

✓ All earth removed from the open portions shall be deposited not n nearer than two feet from the break of the banks.

All trees, shrubs, weeds and rubbish on the open portion of the ditch shall be gut and removed on each side to a distance of five feet from the break of the banks.

Trees and bushes along the tile part of the ditch shall be deadened back 25 feet on each side of the ditch.

At station 120 to 121 on the Main ditch, and also from station 123 to 125 on the Main ditch the channel to be straightened by new cut.

F A L L O F E S T A B L I S H E D G R A D E .

Main ditch 10/100 ft. to each 100 feet from station 0 to station 198.

Arm No.1 of Main ditch 33/100 ft. to each 100 ft. from station 0 ~~to station 12~~
~~to station 12~~ TO station 12 and 1 ft. to each 100 ft.
from station 12 to station 16.

Arm No.2 of Main ditch 33/100 ft. to each 100 ft. from station 0 to station 7+55, and 9/100 ft. from station 7+55 to station 56+30.

Arm No.1 to Arm No.2, 50/100 ft. to each 100 ft. from station 0 to station 7 and dead level from station 7 to station 11+74.

Arm No.2 to Arm No.2, 11/100 ft. to each 100 ft. from station 0 to station 13.

E S T I M A T E D C O S T.

884 feet of 10 inch drain tile, (Cox's Arm.)-----	\$ 58.34
1300 feet of 12 inch drain tile, (Dago Arm,)	
716 ft, " (Cox's Arm,)	
755 ft, " (Arm No.2 MD)	
860 ft. " (Factory Arm,) all,-----	344.95
2945 ft. of 18 inch drain tile, (Arm No.2 MD)-----	780.43
1930 ft. of 16 inch drain tile, (Arm No.2 MD)-----	366.70
4940 ft. of 15 inch drain tile, (Main Ditch)-----	815.10
16 ft. of 15 inch sewer tile, (For catch basins and wall(MD)---	8.00
20 ft. of 18 inch sewer tile, (For catch basins and wall Arm No.2)	12.00
12 ft. of 12 inch sewer tile, (Catch basin connections,)-----	4.80
6 catch basins,-----	120.00
One stone wall at end of tile,-----	35.00
30 ft. of 12 inch cast iron soil pipe, (Monon Railroad,)-----	45.00
10377 cu. yds. excavation,-----	2077.40
Laying tile, filling ditch, deadning & etc.-----	450.00

Total----- \$ 5117.72
4664 80
452 92

Retaining Wall

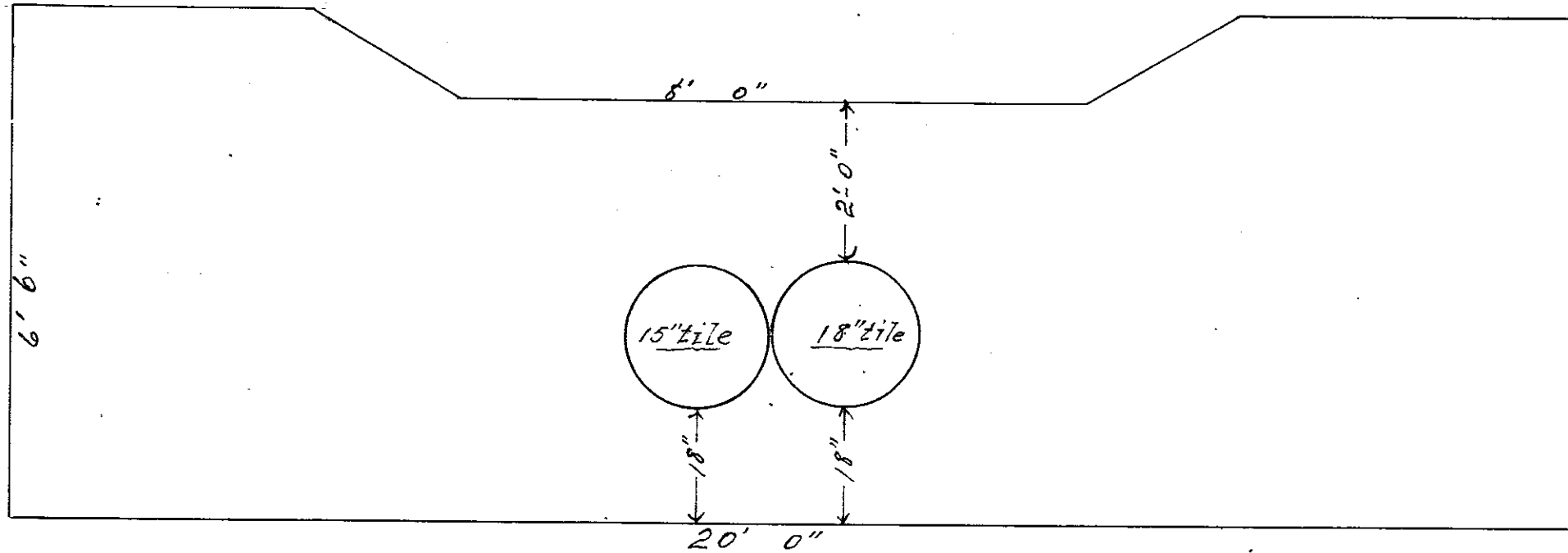

Length 20 ft.
Height 6½ ft.
Width of Base 30 inches.
" " Top 18 " .

HAMILTON COUNTY.

No.	NAMES.	DESCRIPTION OF LANDS.	Section	Tp.	Range	Acres Assessed		Acres Benefited		Amt. of Assesment		Totals	
						A	Hun.	A	Hun.	\$	Cts.	\$	Cts.
1.	W.H.Kraus.	S W	S.W	6	193	40				68		38	84
2.	D.W.Hand.	N.W.	S.W.	6	193	40						58	26
	Do.	Pt,S.W.	N.W	6	193	22				100			
3.	D.R.& E.E.Elder.	S.E.	S.E	6	193	40						39	60
	Do.	Pt.S.W.	N.W	6	193	22				70			
4.	A.E.Walker.	S.E.	S.E	6	193	40						30	75
	Do.	Pt.N.E	S.E	6	193	10				33			
5.	H. Ballard.	Pt N.E.	S.E	6	193	5				10		5	52
6.	E.B.Pickett.	Pt.N.E.	S.E	6	193	15				29		16	52
7.	H. Barker.	Pt.N.E.	S.E	6	193	10				20		11	10
8.	R.M. Hand.	Pt.N.W.	N.W	7	193	24						17	00
	Do.	Pt.S.W.	N.W	7	193	9				30			
9.	M. Hand.	Pt.N.W.	N.W	7	193	16				15		7	77
10	S.A.Barker.	Pt.S.W.	N.W	7	193	16				15		7	77
11	Rebecca Stottler.	Pt.S.E.	N.E	6	193	.75				6		3	30
12	Emily C.Hadley.	Pt.S.E.	N.E	6	193	.50				5		2	20
13	Anna Lovell.	Pt.S.E.	N.E	6	193	.50				5		2	20
14	Cassius Whicker.	Pt.S.E.	N.E	6	193	.40				4		1	76
15	T.R.Shepley.	N.W.	N.E	6	193	40				370		176	40
16	R.W.Stephenson.	Pt.S.E.	N.E	6	193	33				450		255	45
	Do.	S.W.											
	Do.	Pt.N.E.											

HAMILTON COUNTY.

No.	NAMES.	DESCRIPTION OF LANDS.	Section	Twp.	Range	Acres Assessed		Acres Benefited		Amt. of Assessm't		Totals	
						A	Hun.	A	Hun.	\$	Cts.	\$	Cts.
17	W.W. Johnson.	Pt.N.E.	N.E.	619	3	4				35		17	64
18	John Noble.	Pt.N.E.	N.E.	619	3	3				25		13	25
19	H.A. Eudaley.	N.E.	N.W.	619	3	40				190		108	71
	Do.	Pt.S.E.	N.W.	619	3	27							
	Do.	Pt.S.W.	N.E.	619	3	7							
20	John Stahl.	N.W.	S.E.	619	3	40							
	Do.	S.W.	S.E.	619	3	40							
	Do.	S.E.	S.W.	619	3	40				245		127	22
	Do.	Pt.N.E.	S.W.	619	3	13							
	Do.	Pt.S.E.	N.W.	619	3	9.66							
21	J.K. Rodeman.	Pt.S.E.	N.W.	619	3	8				15		7	77
22	A.E. Hand.	Pt.N.E.	S.W.	619	3	27				30		26	20
23	R.M. Hand.	N.E.	N.W.	719	3	40				26		29	20
	Do.	Pt.S.E.	N.W.	719	3	20							
24	Aaron Rawlings.	N.W.	N.E.	719	3	40						29	20
	Do.	Pt.S.W.	N.E.	719	3	20				15			
25	James Leap.	Pt.N.E.	N.E.	719	3	37				25		17	96
26	C.A. Eudaley.	Pt.N.W.	N.W.	819	3	20				30		15	06
	Do.	Pt.S.E.	S.W.	519	3	15							
	Do.	Pt.N.E.	S.W.	519	3	1							
27	Eber Teter.	Pt.S.W.	S.W.	519	3	39				85		19	90
28	Blanch Pritsch.	Pt.N.W.	S.W.	519	3	20				40		22	05
29	Joseph Ortwine & wife	Pt.N.W.	S.W.	519	3	20						28	65
	Do.	Pt.S.½	N.E.	619	3	3							
30	St. Banker		N.W.	519	3	34				131		74	00

HAMILTON COUNTY.

No.	NAMES.	DESCRIPTION OF LANDS.	Section	Tp.	Range	Acres Assessed		Acres Benefited		Amt. of Assesment		Totals	
						A	Hun	A	Hun	\$	Cts.	\$	Cts.
31	David Norman.	Pt.N.W.	N.W.	519	3	3							773
32	Lydia Swafford.	Pt.N.E.	N.W.	3120	3	25				48	2		2760
33	J.N.Stephenson.	PtN $\frac{1}{2}$	N.E.	3120	3	25				48	2		2760
34	Elwood Baker.	Pt.N.E.	N.E.	3120	3	3				12			662
35	J.A.& Effie Beck.	PtSW	NE	3120	3								11408
	Do.	PtSE	NE	3120	3	51							
36	H E.& E.R.Stephenson.	PtSE	NW	3120	3	30							6615
37	Henry Thistlethwaite.	PtSW	NW	3120	3	35							2657
	Do.	PtNW	NW	3120	3	16							
38	Charles Thistlethwaite.	PtW $\frac{1}{2}$	SW	3120	3	48							260 19
	Do.	Pt E E	SW	3120	3	10							
39	E.B.Thistlethwaite.	PtSW	NW	3120	3	5							552
40	J.H.Thistlethwaite.	PtNE	SE	3120	3	5				103	7		5292
	Do.	Pt W $\frac{1}{2}$	SE	3120	3	6							
41	J.H.Micka.	Pt NE& Pt SE	SW	3120	3	38				142	4		8379
42	Mary F.Gregg.	NW	SW	3120	3	40							4440
	Do.	SW	SW	3120	3	40							
43	C. I. & L. R. R. Co.	Right of Way thru.		31/25	20	3/2				127	3		250 ⁰⁰
44	Sheridan Corporation	Streets and Alleys		3120	3								30000
45	Adams Township.	Highway N&S between		5/6	19	3							12000
		" E&W "		6/7	19	3							
		" E&W center		3120	3								
		" N&S thru W $\frac{1}{2}$		31/619/20	3								

County Line between 36&31-10-20

SHERIDAN INDIANA***

No.	NAMES.	DESCRIPTION OF LANDS.	Section	Twp.	Range	Acres Assessed		Acres Benefited		Amt. of Assessm't		Totals	
						A	Hun.	A	Hun.	\$	Cts.	\$	Cts.
47	<i>D.W. Fancher</i> J.A. McMath	Lot 66						+	10				7.50
48	B.J. Melson	Lot 28 & Pt. 4						✓	10				3000
43	<i>Flora B Mace</i> Susan C. Mace	Lot 51						+	10				750
50	R.C. Mullen & wife	Lot 37						✓	10				750
5	Levi Morris	Lot 24 & 25						✓	50				4000
6	<i>the heirs of</i> James Martin	Lot 16						+	25				2000
7	William Maynes	Lot 42						✓	10				750
8	<i>Mrs. Mundell</i> Mary A. Mundell	Lot 3						✓	25				2000
9	Maude McNulty	Lot 4						✓	10				750
10	Mary E. Martin	Lot 3						✓	10				750
11	Cordia Melson	Lot 9						✓	25				2000
12	John McCarty & wife	Lot 9						✓	10				750
13	<i>Malinda A. Newby</i> Malinda A. Newby	Lot 5						+	10				750
14	<i>James Ogle</i> James Ogle	Lot 31						+	10				750
15	<i>Malinda Orme</i> Malinda Orme	Lot 89						+	10				750
16	<i>A.C. Pearson</i> A.C. Pearson	Lot 6						+	10				750
17	Jacob Pritsch & wife	Lot 47 & 49						+	20				1500
18	G.H. Palmer	Lots 48, 22, 23, 28, 29) 30, 10, 11, 27, and) Pt, Lot 4						✓				100	(6750 1000

SHERIDAN.

No.	NAMES.	DESCRIPTION OF LANDS.	Section	Tp.	Range	Acres Assessed		Acres Benefited		Amt. of Assessm't		Totals	
						A	Hun	A	Hun	\$	Cts.	\$	Cts.
19	Geo. B. & Jennie Francis	Lots 43 & 44							+	20			1500
20	Prudie M Fisher	Lot 58							✓	10			750
21	<i>Geo. M. Lewis & wife</i> Lydia M Francis	Lot 45							+	10		n	750
22	W.D. Ford	Lot 84							+	10			750
23	S.C. Clifford	Lot 8							+	10			750
24	Lee George	Lot 91							✓	10			750
25	<i>J. H. Teas</i> H.H. Griffin	Lot 4							+	10			750
26	<i>Marion B. Lyons</i> William Harrison	Lots 1 & 2							+	20			1500
27	<i>Harris</i> J.M. Harris	Lots 108, 80, 63, & Pt 64							+	20			2625
28	Nancy E. Johns	Lots 115 & 116							✓	20			1500
29	Anna Kercheval	Lot 40							✓	10			750
30	W.R. Kercheval	Lot 41							✓	10			750
31	Hugh Lee	Lots 3 & 4							✓	20			1500
32	Guilaelma Lee	Lot 1							✓	10			750
33	Sarah Leap	Lot 114							✓	10			750
34	Mary E. Lee	Lot 24							✓	10			750
35	Myrtle Lewis	Lot 102							✓	10			750
36	<i>Arthur W. Barber</i> W.S. McMurtry	Lot 3							+	10			750
37	<i>J. McMurtry</i> Delila McMurtry	Lot 7							+	10			750

S H E E R I D A N

No.	NAMES.	DESCRIPTION OF LANDS.	Section	Tp.	Acres Assessed		Acres Benefited		Amt. of Assessm't		Totals	
					A	Hun.	A	Hun.	\$	Cts.	\$	Cts.
38	Mattie McMath	Lots 4&2		Thist.	2nd.	Bk.		+	20			1500
39	<i>Emma Emery</i> Harriette Trout	Lot 59		Thist.	Park			+	10			750
40	Ed Thistlethwaite	Lots 113		"	"	and		✓	40			750
		Lots 1, 12, 13		White	& Morris			✓				6000
41	Ed Byrkett	Lot 2		"	"			✓	23			2000
42	Thompson & Osborne	Lots 76&77		Thist.	Park.			+	20			1500
43	Amanda Underwood	Lots 65, and Pt.64		"	"			✓	15			1125
44	<i>J. B. Jean</i> Erastus VanEaton	Lot 104		"	"			+	10			750
45	Minnie L. Vestal	Lots 94&95		"	"			✓	20			1500
46	Frank P. Williams	Lots 5&6		"	"			✓	20			1500
47	<i>Margaret</i> G.&J. Francis	Lot 44		"	"			+	10			750
48	Lillie A. Williams	Lots 14, 15 & 16		"	"			+	30			2250
49	Burlington Wray & wife	Lot 14		White	& Morris			✓	25			2000
50	C.E. Elliot	Lot 78		Thist.	Park.			✓	10			750
51	J.E. Fear	Lot 79		"	"			✓	10			750
52	Emma Fancher	Lot 1		Bk. 4	Thist. 2nd.			✓	10			750
53	W.F. Fisher	Lots 111&112		Thist.	Park.			✓	20			1500
54	A.J. Friedlander	Lot 39		"	"			✓	10			750
55	W.E. & Ella S. Franklin	Lots 1, 2 & 3		"	"			+	30			2250
56	A.C. Pearson	Lots 25 & 26		"	"			✓	30			1500

S H E R I D A N .

No.	NAMES.	DESCRIPTION OF LANDS.	Section	Rd.	Acres Assessed		Acres Benefited		Amt. of Assessm't		Totals		
					A	Hun.	A	Hun.	\$	Cts.	\$	Cts.	
57	Ella S Franklin	Lot 103						✓	10			7	50
58	Cyrus A. Billhymer	Lot 6						✓	10			7	50
59	<i>Edwards</i> John Busher	Lot 92						✓	10			7	50
60	Sara Brandenburg	Lot 15						✓	25	2		20	00
61	Patrick Brandenburg	Lots 22 & 27						✓	50			40	00
62	John A. Beck	Lots 5, 6, 8, 17, 19, 20, 29, 30, 7 & 18						✓	165			200	00
63	Rosa E. Baldwin	Lots 96 & 97						✓	20			15	00
64	L. V. Carter	Lot 4						✓	10			7	50
65	Edw. & Mary Cropper	Lot 7						✓	10			7	50
66	Ruben Couch	Lot 3						✓	10			7	50
67	<i>Bank of Hamilton</i> Vincent Case	Pt, Lot 4						+	18			10	00
68	Henry & Mary Spangler	Lot 90						✓	10			7	50
69	Geo. Spidel	Lot 35						✓	10			7	50
70	Almeda Starbuck	Lots 61 & 62						✓	20			15	00
71	E. P. Stout	Lots 55 & 56						✓	20			15	00
72	<i>W. L. Scott</i> Phillip Simmonds	Lot 2						+	10			7	50
73	W. L. Scott	Lot 67						✓	10			7	50
74	<i>W. L. Scott</i> Ruth V. Stafford	Lot 21						+	25	2		20	00
75	Mary Smith	Lots 101, 109, 110 & 69						+	10			30	00

SHERIDAN.

No.	NAMES.	DESCRIPTION OF LANDS.	Section	Tp.	Range	Acres Assessed		Acres Benefited		Amt. of Assessm't		Totals	
						A	Hun.	A	Hun.	\$	Cts.	\$	Cts.
76	<i>Herbert</i> Rebecca Tapp	Lot 2	Bk. #		Thist	2nd.			+	10			750
77	<i>S.D. Click & wf.</i> Sarah A. Click	Lot 8	Bk. 2		Thist.	2nd.			+	10			750
78	E.B. Chapman	Lot 86			Thist.	Park.			✓	10			750
79	<i>Mrs. W. Deakyn</i> Wm. Deakyn	Lot 50	"		"				+	10			750
80	<i>Howard J. Richardson</i> Nathan Davis	Lots 81, 82 & 83	"		"				+	30			2250
81	G.W. Dispennette	Lots 87 & 88	"		"				✓	20			1500
82	Maria A Ford	Lot 93	"		"				✓	10			750
83	Ella & Lydia Downs	Lot 70	"		"				✓	10			750
84	<i>Jameson's wife</i> Mary Downs	Lot 118	"		"				✓	10			750
85	Phoebe Eudaley	Lots 8 & 60	"		"				+	20			1500
86	Emma Emery	Lot 10			White & Morris				✓	25			2000
87	J.K. Erp	Lots 17, 18, 19 & 38			Thist	Park.			✓	30			3000
88	W.D. Allison	Lot 117	"		"				✓	10			750
89	Harry Anderson	Lots 73 & 75	"		"				✓	20			1500
90	V.A. & E.E. Atkinson	Lots 23 & 26			White & Morris				✓	50			4000
91	Verne Anderson	Lot 74			Thist.	Park.			✓	10			750
92	Wm. Byrkett	Lots 71, 72, 99 & 100			Thist,	Park.			✓	40			3000
		and Lot 11			White & Morris				✓	25			2000
93	John C. Blanchard	Lots 106 & 107			Thist.	Park.			✓	20			1500
94	<i>Wm. Bonfield</i> Wm. Bonfield	Lot 12	"		"				+	10			750

SHERIDAN.

No.	NAMES.	DESCRIPTION OF LANDS.	Section	Tp.	Range	Acres Assessed		Acres Benefited		Amt. of Assessm't		Totals	
						A	Hun.	A	Hun.	\$	Cts.	\$	Cts.
95	Ellen S. Bailey	Lot 1	Bk. 1	Thist.	2nd.			✓		10			750
96	E. Byrkett	Lot 1	Bk. 2	"	"			✓		10			750
97	Millie Beals	Lot 1	Bk. 1	"	"			✓		10			750
98	<i>Anna F. Block</i> C.A. Bard	Lot 3	Bk. 2	"	"			+		10			750
99	<i>William S. Burton</i> Fannie S. Burton	Lot 4	Bk. 2	"	"			+		10			750
100	Carrie Newton	Lot 2	Bk. 1	"	"			✓		10			750
101	A.C. Scott	Lots 4, 5, 6, 7, 8	Bk. 1	"	"			✓		50			3750
102	A.H. Smith	Lots 2 & 3	Bk. 2	"	"			✓		20			1500
103	Wm. Anderson	Lot 6	Bk. 4	"	"			✓		10			750
104	R. E. & E. S. Bennett	Lot 1	"	"	"			✓		10			750
105	Fear, Campbell & Co.	3 Lots in	Bk. 3	"	"			✓		25			2250
106	Jennie Rigby	Lot 5	Bk. 4	"	"			✓		10			750
107	<i>Herbert C. Ray</i> Union National Loan Association	Lot 7	"	"	"			+		10			750
108	Emma Kercheval	Lot 8	"	"	"			✓		10			750
109	<i>James R. Sumner</i> <i>Jessie B. Sumner</i> Susan Lindley	Lot 4	"	"	"			+		10			750
110	Alex. Summers	Lots 2 & 3	"	"	"			+		20			15 00
111	Weaver & Cox Lumber Co.	W $\frac{1}{2}$	Bk. 3	"	"			✓		30			22 50
112	<i>Eva Boatman</i> J.R. Carter	Lot 7	Bk. 2	"	"			+		10			7 50
113	Simeon Cox	Lots 20 & 21	Thist	Prsk.				+		20			15 00

S H E R I D A A N .

No.	NAMES.	DESCRIPTION OF LANDS.	Section	Twp.	Range	Acres Assessed		Acres Benefited		Amt. of Assesment		Totals	
						A	Hun	A	Hun	\$	Cts.	\$	Cts.
114	<i>Anna Rodeman</i> Henry O. Cox	Lots 52, 53 & 54	Thist. Park.					+	30			2250	
115	Vernie Pettijohn	Lot 57	"	"				✓	10			750	
116	Ollie Phillips	Lot 13	"	"				✓	10			750	
117	Theo Richey	Lot 105	"	"				✓	10			750	
118	<i>A.C. Pearson</i> J.K. Rodeman	Lot 5	Bk. 1	Thist. 2nd.				+	10			750	
119	J.A. Rice	Lot 68	Thist. Park.					✓	10			750	
120	W.M. Rawlings	Lot 46	"	"				✓	10			750	
121	Sarah C. Spidel	Lot 36	"	"				✓	10			750	
122	<i>Do. in Byfield</i> J.C. Simpson	Lot 2	Bk. 4	Thist. 2nd.				+	10			750	
	Do. in Byfield	" 98	Thist. Park.					✓	10			750	
123	John Stahl	Lots 32, 33 & 34	"	"				✓	30			2250	
134	Thomas Shepley	Lot 85	"	"				✓	10			750	
135	J.K. Erp	Pt. SW	SE	31	203	1		✓	18			1000	
136	Wm. Summit	Pt.	SE	31	203	1		✓	18			1000	
137	Eliza A. Fifer	Pt. NW	SE	31	203	1		✓	13			1000	
138	W.E. Franklin & wife	Pt. W $\frac{1}{2}$	NE	31	203	1 $\frac{1}{2}$		✓	20			1500	
139	Barney Fristoe	Pt. NW	SE	31	203	1 $\frac{1}{2}$		✓	20			1500	
140	C.W. Griffin	Pt. SW	NE	31	203	4 $\frac{1}{4}$		✓	50			4000	
141	James Goodner	Pt. W $\frac{1}{2}$	SE	31	203			✓	11			300	
142	Amanda Goodner	Pt. W $\frac{1}{2}$	SE	31	203	1 $\frac{1}{2}$		✓	15	1		1200	

S H E R I D A N .

No.	NAMES.	DESCRIPTION OF LANDS.	Sec.	Twp.	Range	Acres Assessed		Acres Benefited		Amt. of Assessm't		Totals	
						A	Hun.	A	Hun.	\$	Cts.	\$	Cts.
143	J.A.Garver	Pt.E $\frac{1}{2}$	SE	31	20	3	1	$\frac{1}{2}$	✓	20		1500	
144	Eliza Haworth	Pt.E $\frac{1}{2}$	SW	31	20	3	1		✓	12		1000	
145	C.E.Lovell	Pt.E $\frac{1}{2}$	NE	31	20	3	$\frac{1}{2}$		✓	7		500	
146	Anna Levi	Pt.W $\frac{1}{2}$	SE	31	20	3	1		✓			1000	
147	Margaret Pearson	Pt.E $\frac{1}{2}$	SE	31	20	3	3		✓	40		3000	
148	Britney Smith	Pt. E $\frac{1}{2}$	NE	31	20	3	$\frac{1}{2}$		✓			500	
149	George McIntosh	Pt.E $\frac{1}{2}$	NE	31	20	3	60		✓	12		900	
	Do.	Pt.S $\frac{1}{2}$	NE	31	20	3	25						
150	Ed Lane	Pt.E $\frac{1}{2}$	Ne	31	20	3	1		✓	12		1000	
151	E.Jane Deakyne	Pt.NE	SE	31	20	3	$\frac{1}{4}$		✓	4		250	
152	George Lovell(heirs)	Pt. E $\frac{1}{2}$	NE	31	20	3	$\frac{3}{4}$		✓	10		750	
153	Mary J. Furgeson	PtS $\frac{1}{2}$	NE	31	20	3	2		✓	25		1800	
154	Nancy J. Hutchens	Pt.E $\frac{1}{2}$	NE	31	20	3	$\frac{1}{2}$		✓	8		600	
155	A.C.Pearson (trustee)	Pt.S $\frac{1}{2}$	NE	31	20	3	.20		+	4		250	
156	M.E.& P.A.Smith	Pt.E $\frac{1}{2}$	NE	31	20	3	2		+	25		2000	
157	J.R.McKinzie	Pt.E $\frac{1}{2}$	NW	31	20	3	$\frac{1}{2}$		+	3		400	
158	J.P.& Albert Jack	Pt.NE	SE	31	20	3	$\frac{1}{4}$		✓	4		250	
159	A.E.Gardner	Pt.E $\frac{1}{2}$	SE	31	20	3	$\frac{1}{4}$		+	7		250	
160	James Goodner	Pt.NE	SE	31	20	3	$\frac{1}{4}$		✓			250	
161	John H. Cox	Pt.NE	SE	31	20	3	$\frac{1}{2}$		✓	7		500	

S H E R D A N

No.	NAMES.	DESCRIPTION OF LANDS.			Section	Tp.	Range	Acres Assessed		Acres Benefited		Amt. of Assessm't		Totals	
								A	Hun.	A	Hun.	\$	Cts.	\$	Cts.
162	Jacob H Mace	Pt. NE	SE	31	203	1 1/2			✓	15				1250	
163	R.E.Brinnegar	Pt.NE	SE	31	203	35			✓	4				250	
164	Mary Jennings	Pt.SE	NE	31	203	1/4			✓	4			2	50	
165	J.P.Bradfield	Pt.NW	SW	31	203	1			✓	12			12	00	
166	W.H.C.Green & wife	Pt.NW	SW	31	203	1 1/2			✓	20			15	00	
167	Nancy Moore	Pt.S 1/2	SE	31	203	1			✓	13			10	00	
168	W.H. Green	Pt.NE	SE	31	203	1/4			✓	4			2	50	
<i>This property does not de. in in the Thistlethwaite Reg. in</i>															
169	W.J.Fristoe	Pt.NW	SE	31	203	40			✓	8			4	00	
170	Wm. Mooss & wife	Pt.	SE	31	203	3.50			✓	60			45	00	
	Do.	Pt.	SW	31	203	2.50									
171	Minnie MCMath	Pt.NE	SE	31	203	1/4			✓	4			3	00	
172	M.Reddington	Pt.NW	SE	31	203	45			✓	6		1	4	50	
173	<i>Do. Stone</i> Mary M. Smith	Pt.NW	SE	31	203	1			✓	10			10	00	
174	Sarah E. Sparrow	Pt.NE	SE	31	203	1/2			✓	4			3	00	
175	Chal Thistlethwaite	Pt.NE	SE	31	203	.27			✓	4			3	00	
176	F.H. & J.J. Wells	Pt.NE	SE	31	203	1/2			✓	4			5	00	
177	J.N. & E.J. Hackelman	Pt, S 1/2	NE	31	203	1/4			✓	10			8	00	
	<i>Wallace Bradfield</i> Do.	Pt.NE	SE	31	203	1/2									
178	Nelson Higbee	Pt.S 1/2	NE	31	203	2			✓	50			40	00	
	<i>Do. (Green)</i> Do.	Pt.SW	NE	31	203	2 1/2			✓						
	<i>Do. Green & wife</i> Do.	Pt.	NE	31	203	1/2			✓	11			8	00	

513

S H E R I D A N .

No.	NAMES.	DESCRIPTION OF LANDS.	Section	Tp.	Range	Acres Assessed		Acres Benefited		Amt. of Assessm't		Totals	
						A	Hun.	A	Hun.	\$	Cts.	\$	Cts.
180	Emily McMurtry	Pt.W $\frac{1}{2}$	NE	31	203	1		✓	13			1000	
181	Eliza A. Stout	Pt.S $\frac{1}{2}$	NE	31	203	1		✓	13			1000	
182	<i>W. J. Richardson</i> Albert Stephenson	Pt.SE	NE	31	203	.13		+	2			150	
183	James S. Carter	Pt.S $\frac{1}{2}$	NE	31	203	$\frac{1}{2}$		✓	7			500	
184	E. B. Cropper	Pt.W $\frac{1}{2}$	SE	31	203	1		✓	13			1000	
185	L. W. Cox	Pt. SE	NW	31	203	4		✓	67			5000	
	Do.	Pt. SE	SW	31	203	1							
186	Isaac & Myrtle Lane	Pt. SE	NE	31	203	$\frac{3}{4}$		✓	10			750	
187	H. Timmons	Pt. NE	SW	31	203	4 $\frac{1}{2}$		✓	60			4500	

													185

B O N E C O U N T Y.

No.	NAMES.	DESCRIPTION OF LANDS.	Section	Tp.	Range	Acres Assessed		Acres Benefited		Amt. of Assessm't		Totals	
						A	Hun	A	Hun	\$	Cts.	\$	Cts.
1	Thomas R. Shepley	SE	SE	1	192	40	✓						
	Do.	NE	SE	1	192	40	✓					77	68
2	J.W. & D.W. & N. Shepley	SE	NE	1	192	40	✓		5	1		38	84
3	Enoch Worley	SW	NE	1	192	40	✓					64	46
	Do.	NW	SE	1	192	40	✓						
4	Sarah E. Sparrow	SW	SE	1	192	40	✓	✓	175	1		38	84
5	Franklin C. Jones	SE	SW	1	192	40	✓	✓	175	1		38	84
6	W. H. Ellis	NE	SW	1	192	40	✓						
	Do.	SE	NW	1	192	40	✓					102	82
	Do.	NE	NW	1	192	40	✓						
	Do.	Pt. NW	NW	1	192	10	✓						
	Do.	Pt. SE	NW	1	192	10	✓						
7	Rebecca J. Shepley	Pt. NW	NW	1	192	30	✓						
	Do.	Pt. SW	NW	1	192	30	✓		5	1		38	42
8	Marion & Rosella Wright	NW	SW	1	192	40	✓						
	Do.	SW	SW	1	192	40	✓					64	64
9	John Stahl	NW	NE	1	192	40	✓						
	Do.	Pt. NE	NE	1	192	31 3/4	✓					45	80
10	Elisha Rawlings	Pt. NE	NE	1	192	14 3/4	✓		37			8	64
11	John Hays	Pt. NE	NE	1	192	5	✓		15	1		3	20
12	Martha Jones	Pt. SW	NW	12	192	20	✓					19	42
	Do.	Pt. SE	NW	12	192	20	✓						
13	A. M. Bell	SW S 1/2 S 1/2	NW	12	192	40	✓						
	Do.	N 1/2 SW		12	192	80	✓						
	Do.	N 1/2 N 1/2 E 1/2	n	12	192	20	✓					67	97

BOONE COUNTY.

No.	NAMES.	DESCRIPTION OF LANDS.	Section	Pt.	Acres Assessed		Acres Benefited		Amt. of Assessm't		Totals	
					A	Hun.	A	Hun.	\$	Cts.	\$	Cts.
14	B. F. Wheeler	NW NW	1219	2	40						77	20
	Do.	NW NE	1219	2	40							
	Do.	SW NE	1119	2	40							
	Do.	SE NE	1119	2	40							
	Do.	Pt.NE NE	1119	2	39							
15	A. J. & Anna Clark	SE NE	1119	2	40							
	Do.	Pt.NW NE	1119	2	20			113			25	62
	Do.	Pt.SW NE	1119	2	20							
16	Fleming Brandenburg	Pt.NE NW	1119	2	20							640
17	Patrick Brandenburg	Pt.NE NW	1119	2	20							1280
	Do.	Pt.NW NW	1119	2	20							
18	John C Clampitt	Pt.NE NE	1019	2	40						18	20
	Do.	Pt.SE NE	1019	2	35							
19	S. A. Barker	Pt.SE SE	319	2	20			43			9	71
	Do.	Pt.NE SE	319	2	25							
20	Mary Stephenson	Pt.SE NE	319	2	9						2	20
21	J. & A. Shepley	Pt.SW SW	3620	2	8						3	90
22	William Hendricks	Pt.SW SW	3620	2	9			20			4	36
23	A.J. & J.W. Losey	Pt.SW SW	3620	2	8						3	90
24	L.A. Hunt	Pt,Sw SW	3620	2	8						3	90
25	Cyrus B. Hunt	SE SW	3620	2	40							2412
	Do.	Pt.NE SW	3620	2	10							
26	Joel Shoe	SW SE	3620	2	40						38	84
	Do.	NW SE	3620	2	40							

B O O N E C O U N T Y .

No.	NAMES.	DESCRIPTION OF LANDS.		Section	Twp.	Range	Acres Assessed		Acres Benefited		Amt. of Assessm't		Totals	
							A	Hun.	A	Hun.	\$	Cts.	\$	Cts.
27	Addaline M. Griffin	NE	SE	36	20	2	40	✓		5	1	38	84	
	Do.	SE	SE	36	20	2	40	✓						
28	<i>William Henry J. M...</i> David George	SE	NE	36	20	2	40	✓				19	22	
	Do.	Pt. NE	NE	36	20	2	20	✓						
29	J. P. Tweedy	SW	NE	36	20	2	40	✓				20	82	
	Do.	Pt. SE	NW	36	20	2	25	✓						
30	Mary E. Rader	Pt. NE	NW	36	20	2	30	✓				16	02	
	Do.	Pt. NW	NE	36	20	2	20	✓						
31	W. E. Tweedy	Pt. N 1/2	NE	36	20	2	25	✓				12	80	
	Do.	Pt. NE	NW	36	20	2	15	✓						
32	George Tweedy	Pt. NE	NE	36	20	2	15	✓		2	1	4	80	
33	Martha Singleton	Pt. SE	SE	25	20	2	12	✓				3	24	
34	J. T. Timmons	Pt. S 1/2	SE	25	20	2	11	✓				2	66	
35	J. E. Timmons	Pt. W 1/2	SE	25	20	2	25	✓		2	0	5	10	
36	T. L. Singleton	Pt. W 1/2	SE	25	20	2	6	✓				1	46	
37	J. E. Cox	Pt. NE	SW	25	20	2	3	✓		3			73	
38	Lucille Whicker	Pt. SE	SW	25	20	2	15	✓		1		3	64	
39	S. J. West	SW	SW	2	19	2	40	✓		4		12	80	
40	J. E. West	NW	SW	2	19	2	40	✓		3		12	80	
41	J. E. Bailey	Pt. SW	NW	2	19	2	20	✓		2	1	4	80	
42	J. E. Stark	Pt. SE	NW	2	19	2	40	✓		4	5	9	71	

B O O N E C O U N T Y .

No.	NAMES.	DESCRIPTION OF LANDS.		Section	Tp.	Range	Acres Assessed		Acres Benefited		Amt. of Assesment		Totals	
							A	Hun.	A	Hun.	\$	Cts.	\$	Cts.
43	J.N. Clark	Pt. SE	nSW	2	192	9							5	76
	Do.	Pt. NW	SW	2	192	9								
44	H.E. Clark	Pt. SE	SW	2	192	8							2	56
45	W.P. Fancher	SW	SE	2	192	40								
	Do.	SE	SE	2	192	40								
	Do.	Pt. SW	SE	2	192	14 1/2							52	90
	Do.	Pt. NE	SE	2	192	14 1/2								
46	J. & M. Wilson	Pt. NW	SE	2	192	25 1/2								
	Do.	Pt. NE	SE	2	192	25 1/2							16	02
47	J.M. Wood	SW	NE	2	192	4465								
	Do.	NW	NE	2	192	4465								
	Do.	Pt. NE	NW	2	192	537							31	90
	Do.	Pt. SE	NW	2	192	537								
48	Henderson Davenport	NE	NE	2	192	40								
	Do.	SE	NE	2	192	49							25	20
49	James Shepley	Pt. SE	SE	35	202	18							8	00
	Do.	Pt. SW	SW	36	202	7								
50	John Barker	Pt. NE	NE	12	192	10							6	40
51	Raleigh Cox	Pt. NE	NE	12	192	10							6	40
52	Nancy M. Jarrett	Pt. NE	NE	12	192	20				56.			12	80
53	Robert Jarrett	SE	NE	12	192	40							19	42
54	R.H. & M.A. Cox	Pt. NW	NE	12	192	18 1/2							23	80
	Do.	Pt. SW	NE	12	192	18 1/2								
55	J.W. & M.A. Worley	NW	SE	12	192	40				120			26	80
	Do.	Pt. NE	SE	12	192	15							237	90

B O O N E C O U N T Y ***

No.	NAMES.	DESCRIPTION OF LANDS.	Section	Tp.	Range	Acres Assessed		Acres Benefited		Amt. of Assessm't		Totals	
						A	Hun.	A	Hun.	\$	Cts.	\$	Cts.
55	T. J. Jones	NE NW	12	19	2	40							
	Do.	Pt. NW	12	19	2	21 1/2						53	10
	Dp.	Pt. SW	12	19	2	21 1/2							
56	Marion Township	Highway E&W bet. 25/36		20	2							120	00
	Do.	" E&W center		36	20	2							
	Do.	" E&W between 1/36		20	2								
	Do.	" E&W "		1/12	2/11	1/2							
	Do.	" N&S "		1/2	11/12-19	2							
57	Mary E. Jarrett <i>Well John A.</i>	Pt. NE	12	19	2	4						128	
												174	35

PROFILE PAPER.

Arm No. 1 of Main Ditch. (Cox's Arm,)

No. of Station.	Depth of Cut.	Width on Top.	Width in Bottom. Excavation	No. of Cubic Yards to be Removed.	Price per Cubic Yard.	Total Cost per Station.
0	3 25					
1	2 54		21			
2	4 90		27			
3	4 59		35			
4	4 42		33			
5	4 12		31			
6	3 09		27			
7	2 90		23			
8	3 15		24			
9	2 83		23	(Catch basin at station 8+84)		
10	3 34		23			
11	3 78		27			
12	3 43		27			
13	4 84		31			
14	6 42		42			
15	7 49		52			
16	4 61		45	End of Arm No. 1 of Main Ditch.		
Main Ditch, -----						
0	4 60					
1	6 41			24		
2	5 76			20		
3	5 24			17		
4	4 52			15		
5	4 34			12		
6	4 10			11		
7	3 94			11		
8	4 19			12		
9	3 90			10		
10	4 28			11		
11	4 34			11		
12	4 48			11		

PROFILE PAPER.

M A I N D I T C H (Tile,)

No. of Station.	Depth of Cut.	Width on Top.	Width in Bottom.	No. of Cubic Yards to be Removed.	Price per Cubic Yard.	Total Cost per Station.
13	4 43			12		
14	4 92			12		
15	4 83			12		
16	4 92			13		
17	4 85			12		
18	4 78			14		
19	4 55			14		
20	5 88	(Catch basin at station 19+35, North side of road.)				
21	5 89			17		
22	5 83			16		
23	5 60			14		
24	5 83			16		
25	5 24			16		
26	5 47			16		
27	6 42			18		
28	6 16			17		
29	6 55			17		
30	6 46			17		
31	6 70			16		
32	6 80			17		
33	5 47			18		
34	5 59			17		
35	6 48			17		
36	7 01			18		
37	6 04			16		
38	5 04			18		
39	5 02			19		
40	7 29			18		
41	7 71			19		
42	7 75			19		
43	8 01			19		

PROFILE PAPER.

M A I N D I T C H . (T i l e ,)

No. of Station.	Depth of Out.	Width on Top.	Width in Bottom.	No. of Cubic Yards to be Removed.	Price per Cubic Yard.	Total Cost per Station.
44	7 48			14		
45	7 35			20		
46	7 46			20		
47	7 86			21		
48	8 31			13		
49	7 73			23		
49+50	End of tile portion of Main Ditch.					
	Stone Wall here. 0- Same as end of Arm No. 2 of Main ditch.					

PROFILE PAPER.

Dago Arm. (Tile.)

No. of Station.	Depth of Cut.	Width on Top.	Width in Bottom.	No. of Cubic Yards to be Removed.	Price per Cubic Yard.	Total Cost per Station.
0	2 83					
1+20	2 66			20		
2	3 90			24		
3	4 71			32		
4	7 19			44		
5	6 82			52		
6	6 63			48		
7	6 33			48		
8	6 56			47		
9	6 07			47		
10	6 52			41		
11	4 42			32		
12	4 08			28		
13	3 44			28		
13	4 39	Top of the Side Walk at catch basin. End of Arm .				
		<u>Arm No.2 of Main Ditch. (Tile,) 16"</u>				
0	3 44					
1	2 58			23		
2	2 01			17		
3	2 53			17		
4	2 90			21		
5	2 41			20		
6	2 10			17		
7	2 52			17		
8	4 16			10		Catch basin at station 7+55
9	2 53			10		
10	4 20			10		
11	4 69			10		
12	4 66			9		
13	4 89			10		
14	4 73			9		

PROFILE PAPER.

Arm No. 2 of the Main Ditch. (Tile,) 16"

No. of Station.	Depth of Cut.	Width on Top.	Width in Bottom.	No. of Cubic Yards to be Removed.	Price per Cubic Yard.	Total Cost per Station.
15	5 04			10		
16	5 52			9		
17	5 11			9		
18	5 20			10		
19	5 42			10		
20	4 90			11		
21	4 90			10		
22	4 81			11		
23	4 77			11		
24	5 29			12		
25	5 67			12		
26	5 65			13		
27	6 95			14		(Catch basin 26+85 N. side road, 18 inch tile below catch basin.)
28	5 18			15		
29	3x98			16		
30	5 52			16		
31	6 25			16		
32	6 24			16		
33	6 50			17		
34	6 67			19		
35	6 82			20		
36	6 67			20		
37	7 02			22		
38	7 15			21		
39	7 57			21		
40	8 35			21		
41	8 36			22		
42	7 64			23		
43	7 57			23		
44	8 71			23		
45	8 30			22		

PROFILE PAPER.

No. of Station,	Depth of Cut.	Width on Top.	Width in Bottom.	No. of Cubic Yards to be Removed.	Price per Cubic Yard.	Total Cost per Station.
Tile --- 18 inch.						
46	8 03			20		
47	7 63			21		
48	7 10			22		
49	7 01			23		
50	8 82			24		
51	7 71			25		(Catch basin near sta. 50+75)
52	8 41			26		
53	8 18			27		
54	8 84			28		
55	8 43			29		
56	8 25	Last 10 feet to be 18 inch sewer tile.				
56+30	6 00	Stone Wall at end of tile				
Factory Arm, or Arm No. 2 to Arm No. 2 of Main ditch.						
3+18						
4	3 56			27		
5	3 59			28		
6	4 00			25		
7	2 54			17		
8	1 98			16		(All 12 inch tile,)
9	2 30			16		
10	1 84			16		
11	2 40			19		
11+74	2 55	Enters catch basin same as sta. 7+55 on Arm No. 2				
Tile from station 0 to station 3+18 on this Arm already in place.						

PROFILE PAPER.

Open part.

No. of Station.	Depth of Cut.	Width on Top.	Width in Bottom.	No. of Cubic Yards to be Removed.	Price per Cubic Yard.	Total Cost per Station.
50	8.04			64		
51	8.61			68		
52	8.44			70		
53	8.41			73		
54	8.78			86		
55	9.03			92		
56	9.37			95		
57	9.13			95		
58	7.64			79		
59	8.34			68		
60	9.10			73		
61	9.27			73		
62	10.34			73		
63	10.24			73		
64	10.09			70		
65	9.64			78		
66	9.91			87		
67	10.44			72		
68	9.90			80		
69	9.59			84		
70	9.45			77		
71	9.08			73		
72	10.05			70		
73	8.79			68		
74	9.39			70		
75	9.56			86		
76	9.32			79		
77	9.06			59		
78	9.28			53		
79	7.55			58		
80	7.48			58		

PROFILE PAPER.

No. of Station.	Depth of Cut.	Width on Top.	Width in Bottom.	No. of Cubic Yards to be Removed.	Price per Cubic Yard.	Total Cost per Station.
81	7.34			55		
82	8.82			52		
83	7.98			62		
84	4.64			73		
85	9.42			78		
86	8.59			80		
87	8.94			80		
88	9.06			80		
89	7.96			84		
90	7.42			73		
91	8.73			64		
92	7.09			72		
93	7.17			68		
94	7.08			69		
95	6.08			60		
96	6.03			49		
97	5.78			44		
98	6.21			40		
99	6.46			43		
100	4.28			67		
101	5.13			67		
102	3.96			60		
103	3.55			62		
104	5.24			56		
105	6.98			56		
106	6.48			58		
107	6.26			55		
108	3.58			48		
109	4.99			52		
110	5.65			56		
111	5.59			59		

PROFILE PAPER.

No. of Station.	Depth of Cut.	Width on Top.	Width in Bottom.	No. of Cubic Yards to be Removed.	Price per Cubic Yard.	Total Cost per Station.
112	6.75			64		
113	5.15			62		
114	5.00			67		
115	5.12			81		
116	6.67			81		
117	6.98			74		
118	5.77			70		
119	5.30			77		
120	5.59			77		
121	4.90			74		
122	4.32			104		
123	5.38			71		
124	5.68			68		
125	5.20			68		
126	5.48			71		
127	4.85			78		
128	5.37			89		
129	5.01			85		
130	5.29			96		
131	5.93			76		
132	5.37			80		
133	5.61			75		
134	5.71			81		
135	6.23			83		
136	5.62			61		
137	6.11			51		
138	5.21			46		
139	5.48			43		
140	6.26			55		
141	5.44			49		
142	6.36			38		

PROFILE PAPER.

No. of Station.	Depth of Cut.	Width on Top.	Width in Bottom.	No. of Cubic Yards to be Removed.	Price per Cubic Yard.	Total Cost per Station.
143	5.40			38		
144	4.96			37		
145	4.16			52		
146	5.02			53		
1.47	5.06			54		
148	4.99			52		
149	6.28			49		
150	4.88			55		
151	5.29			40		
152	5.56			47		
153	7.06			62		
154	3.80			61		
155	5.66			45		
156	6.43			30		
157	6.37			26		
158	5.50			24		
159	7.30			25		
160	4.31			18		
161	4.42			12		
162	3.79			9		
163	3.15			11		
164	3.61			9		
165	4.38			9		
166	3.97			6		
167	5.57			7		
168	4.16			12		
169	4.22			11		
170	3.52			11		
171	4.47			16		
172	2.20			19		
173	5.41			16		

PROFILE PAPER.

No. of Station.	Depth of Cut.	Width on Top.	Width in Bottom.	No. of Cubic Yards to be Removed.	Price per Cubic Yard.	Total Cost per Station.	
174	3.58			15			
175	4.77			15			
176	5.01			11			
177	4.67			11			
178	2.82			11			
179	4.72			12			
180	3.68			12			
181	4.90			13			
182	4.57			10			
183	4.68						
184	4.82			7			
185	4.16			7			
186	3.16			5			
187	5.67			3			
188	6.27			5			
189	4.88			8			
190	4.67			10			
191	2.76			7			
192	3.19			6			
193	4.60			5			
194	4.88			4			
195	5.73			4			
196	5.30			4			
197	1.50			5			
198	4.69	End of open ditch*****					*****\$\$\$\$\$\$\$\$\$\$
				20 00		12.91 20	

STATE OF INDIANA

SS:

HAMILTON COUNTY

The undersigned Viewers and Engineer to whom was referred the above entitled petition for report , after being first duly sworn upon oath ,sats that they have personally examined the whole line and route of the proposed drainage , that the assessments herein made and reported are correct,just and equitable to all parties therein named as interested; that no other lands will be benefitted or injured by said proposed drain; that the above and foregoing report is true in substance and in fact as we verily believe.

VIEWERS.

Oliver P. Higgins
W. C. Clark

Hugh Johnson
Engineer

Subscribed and sworn to before me this 25th. day of April, 1908.

Leroy J. Patty
Clerk H. C.

FILED
APR 25 1908
Leroy J. Patty
CLERK